

The Fort Ord Rec Trail and Greenway

(FORTAG)

Presentation to Fort Ord Recreation Trails (FORT) Friends

Fred Watson, Scott Waltz, et al.

10 July 2014



FORT ORD REUSE PLAN



SOURCE: Jones & Stokes, 1995; Reimer Associates, (Re-projected), 1995; Monterey Co., 1995; EDAW, 1996.

LEGEND:

	Riparian/ Estuarine Corridor		Trail/Open Space Link
	Parks/Open Space		Major Projected Habitat:
			BLM: Bureau of Land Management
			UCNRS: University of California Natural Reserve System

FORARREC.DWG
EMC Planning Group Inc. Rev.: 6/7/01 9:37 PM

FIGURE 3.6-1
REGIONAL OPEN SPACE SYSTEM

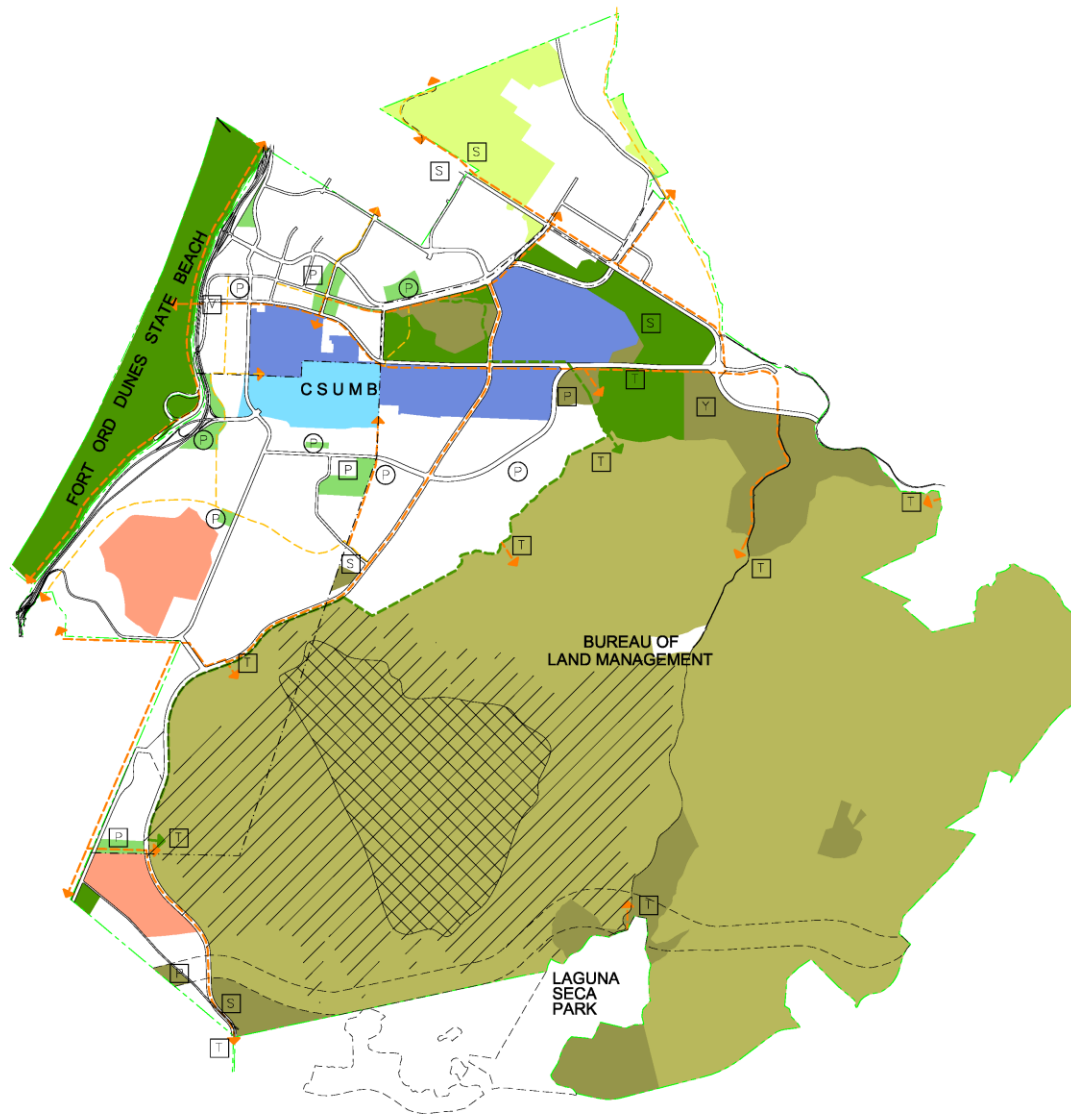

FORT ORD REUSE PLAN

Fort Ord Reuse Authority (FORA)

Land Planning	EDAW, Inc.
Market Analysis	EMC Planning Group, Inc.
Transportation Engineering	Sedway Kotin Mouchly Group
Civil Engineering	JHK and Associates
Fiscal Analysis	Reimer Associates
Habitat Planning	Angus McDonald Associates
Public Communications	Zander Associates
Community Development	The Ingram Group
	Resource Corps International

LEGEND:

	Bureau or Land Management Lands
	Limited Access
	Restricted Access
	California State Parks
	CSUMB Campus
	Other Public Open Space - Recreation-Oriented
	Other Public Open Space - Habitat Management
	Commercial Recreation
	Jurisdiction Boundaries
	Regional Hiker/Biker Trail
	Local Hiker/Biker Trail
	Equestrian Trail
	Neighborhood Park
	Community Park
	Golf Course Opportunity Site
	Equestrian Center Opportunity Site
	Visitor/Cultural Center
	Trailhead
	Environmental Education
	Youth Camp

SHEET TITLE:

OPEN SPACE & RECREATION FRAMEWORK

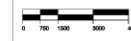

SOURCE:
Jones & Stokes, 1995
Reimer Associates
(Re-Projected), 1990
Monterey County, 1995
EDAW, Inc., 1995

FIGURE:
3.6-3

What would the Trail look like? Some examples from around the nation

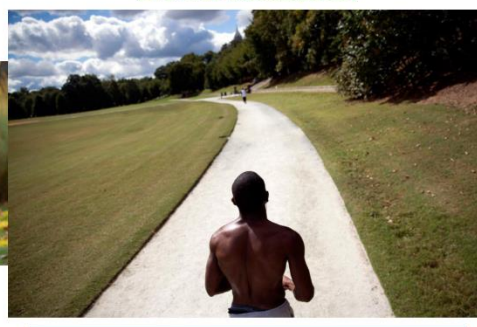
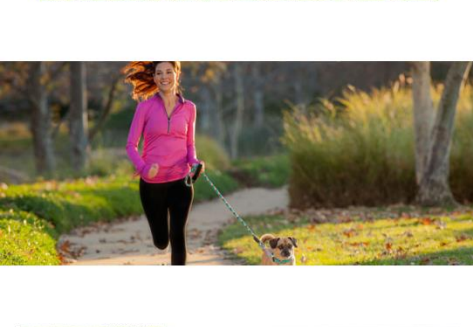

Note: These images were downloaded ad lib from the web. Their copyright status is unknown.

More examples – from drier areas

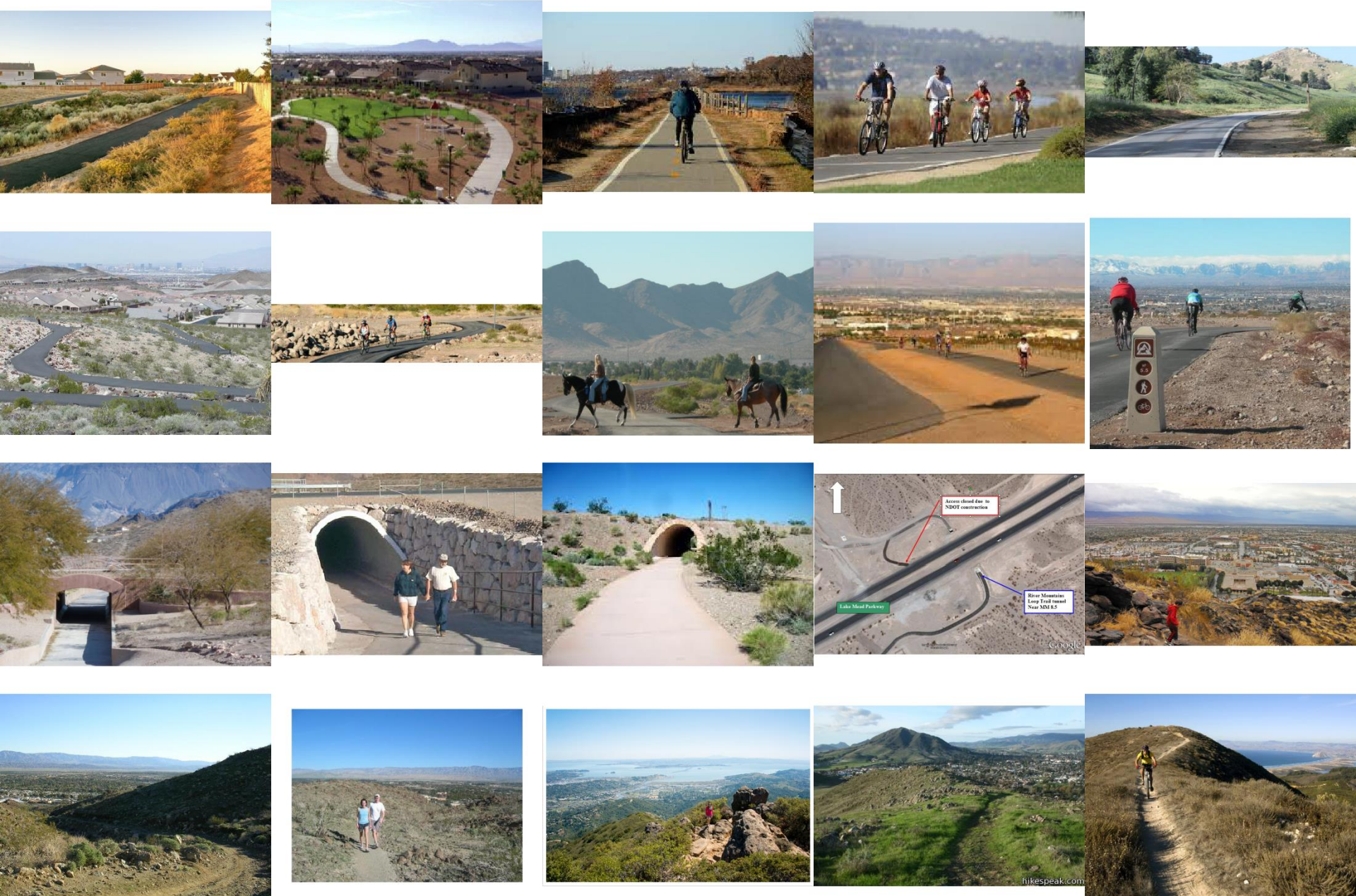

Note: These images were downloaded ad lib from the web. Their copyright status is unknown.

More examples - aerial views

San Francisco



Monterey



Seaside



Melbourne (Australia)



Sacramento



Orange County



Cheyenne



Watsonville



Salinas



Former Fort Ord

Master plans, Vision plans, Concept plans

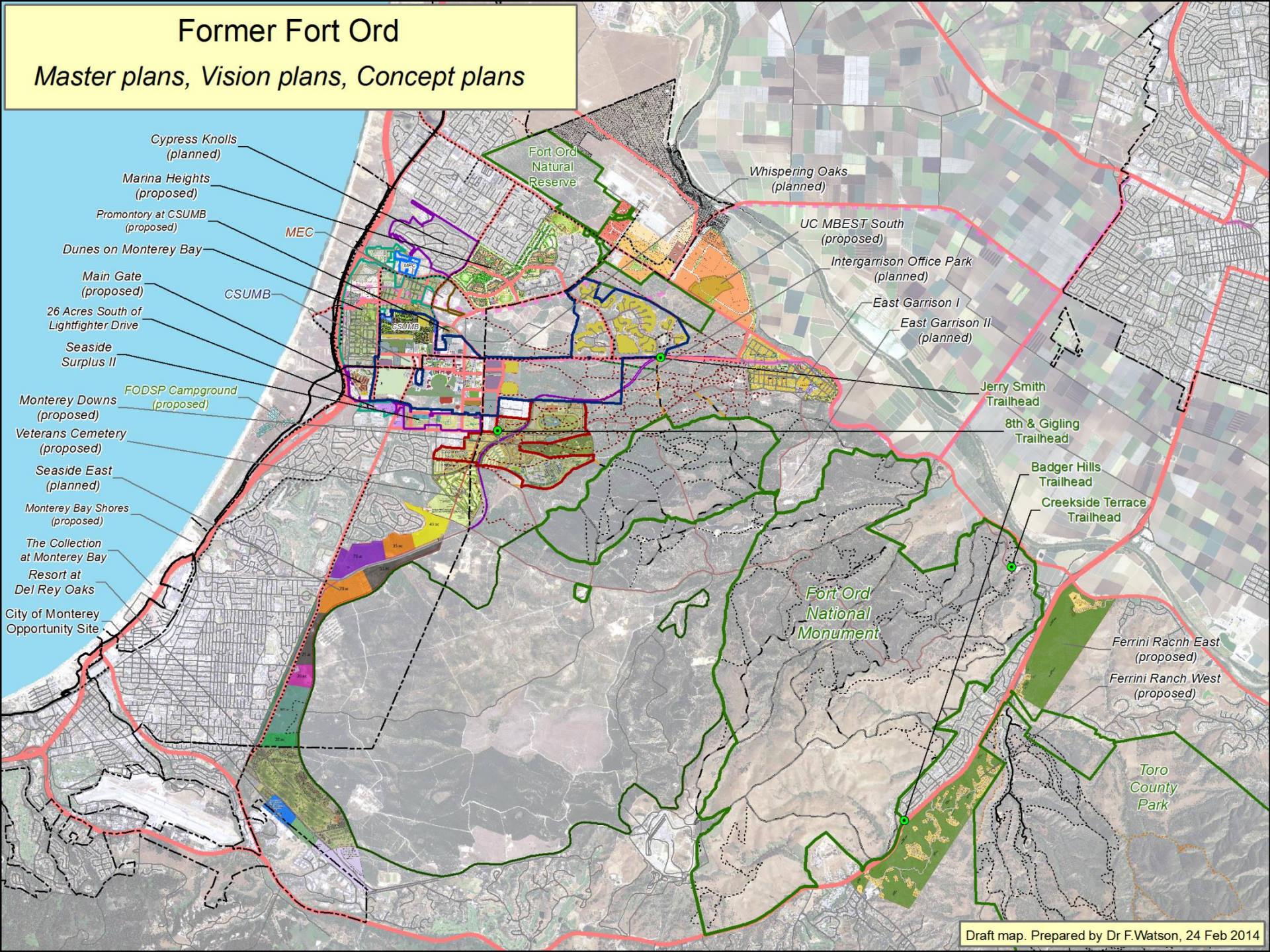

The Fort Ord Rec Trail and Greenway implements the Trail / Open-Space Link and other trailways indicated in the Fort Ord Reuse Plan

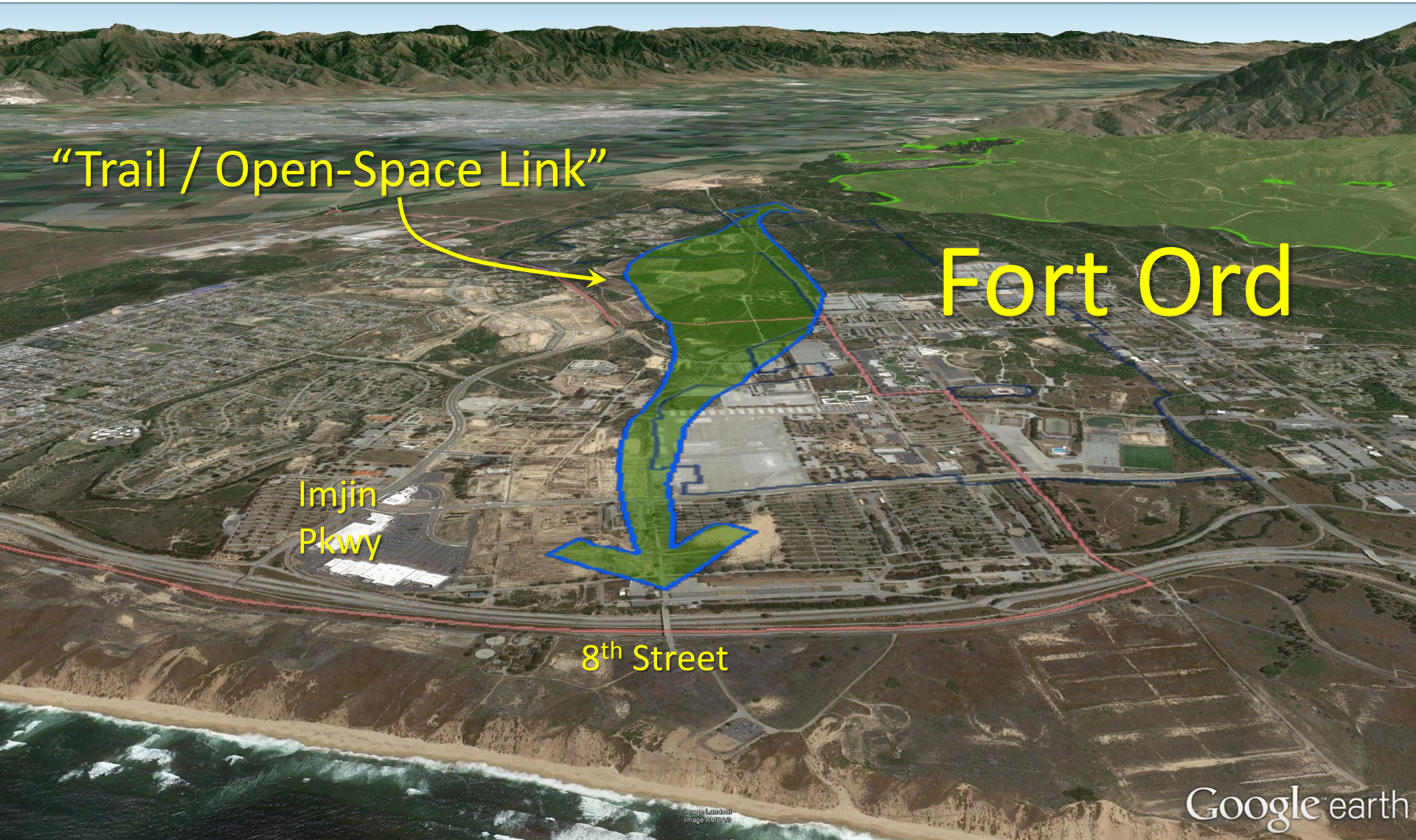

Future population and Regional Parks in the former Fort Ord region

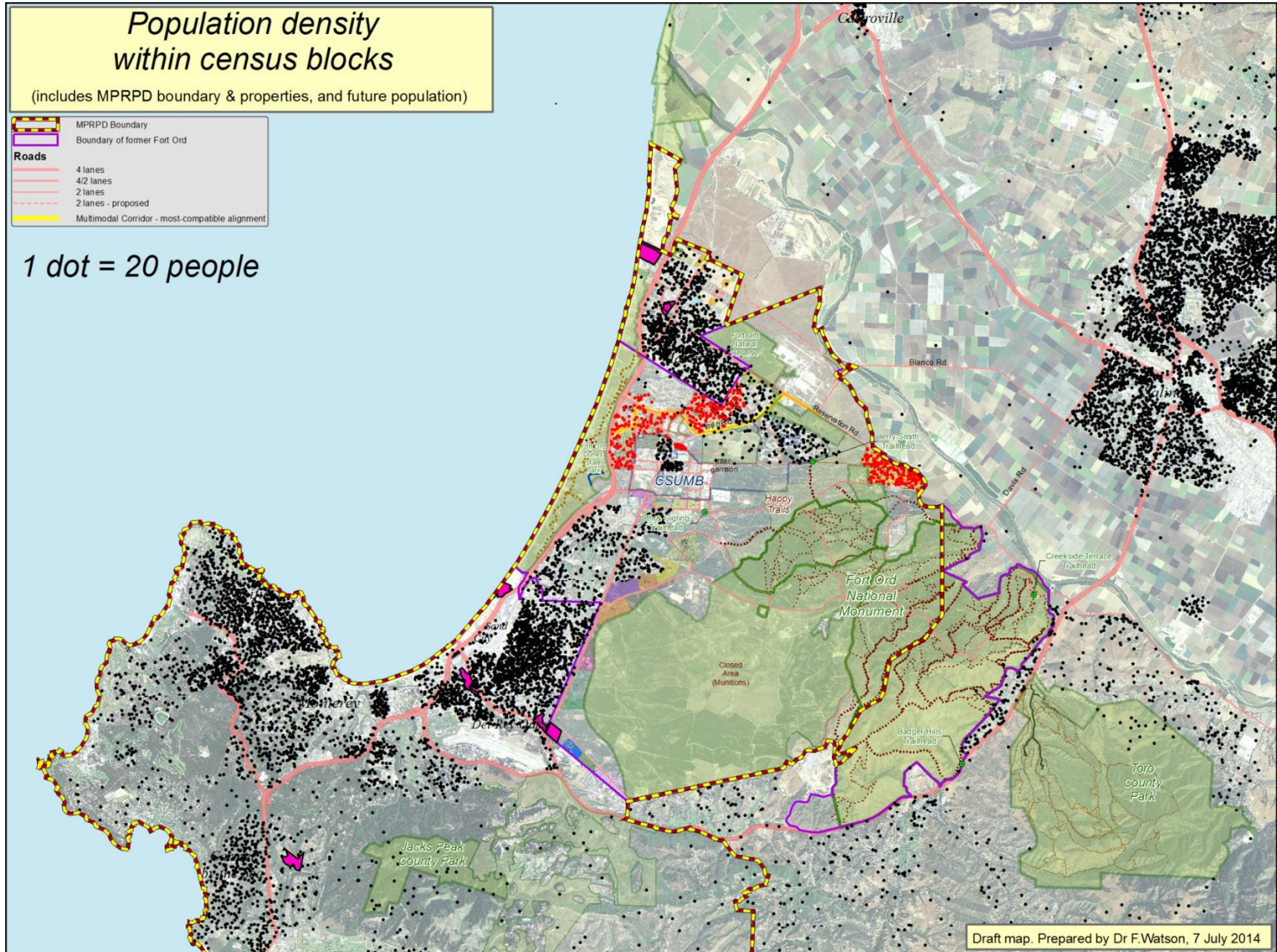

The Fort Ord Rec Trail creates the “Trail / Open-Space Link” identified in the Fort Ord Reuse Plan (Fig 3.6-1)

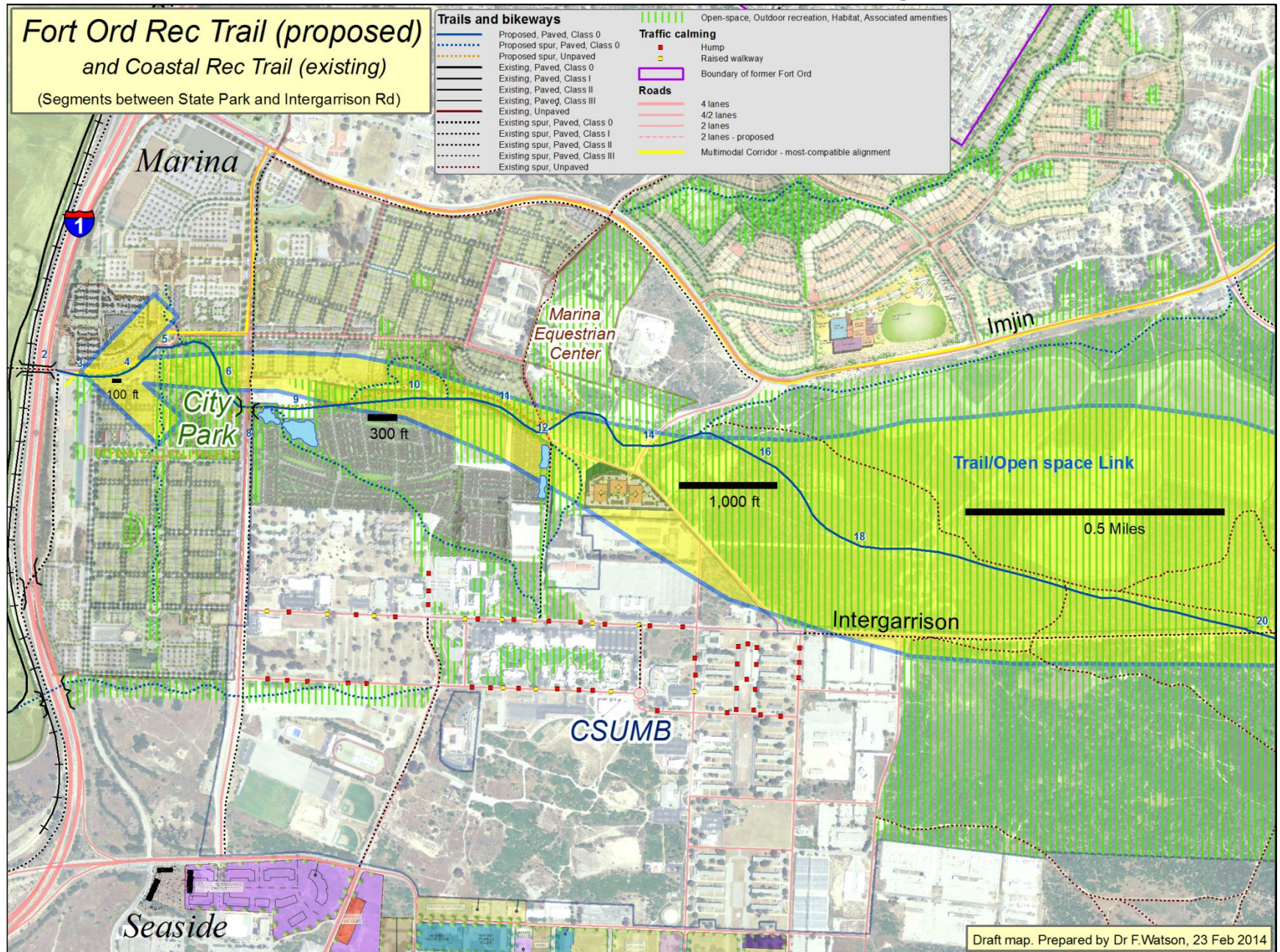

The Fort Ord Rec Trail creates the “Trail / Open-Space Link” identified in the Fort Ord Reuse Plan (Fig 3.6-1)

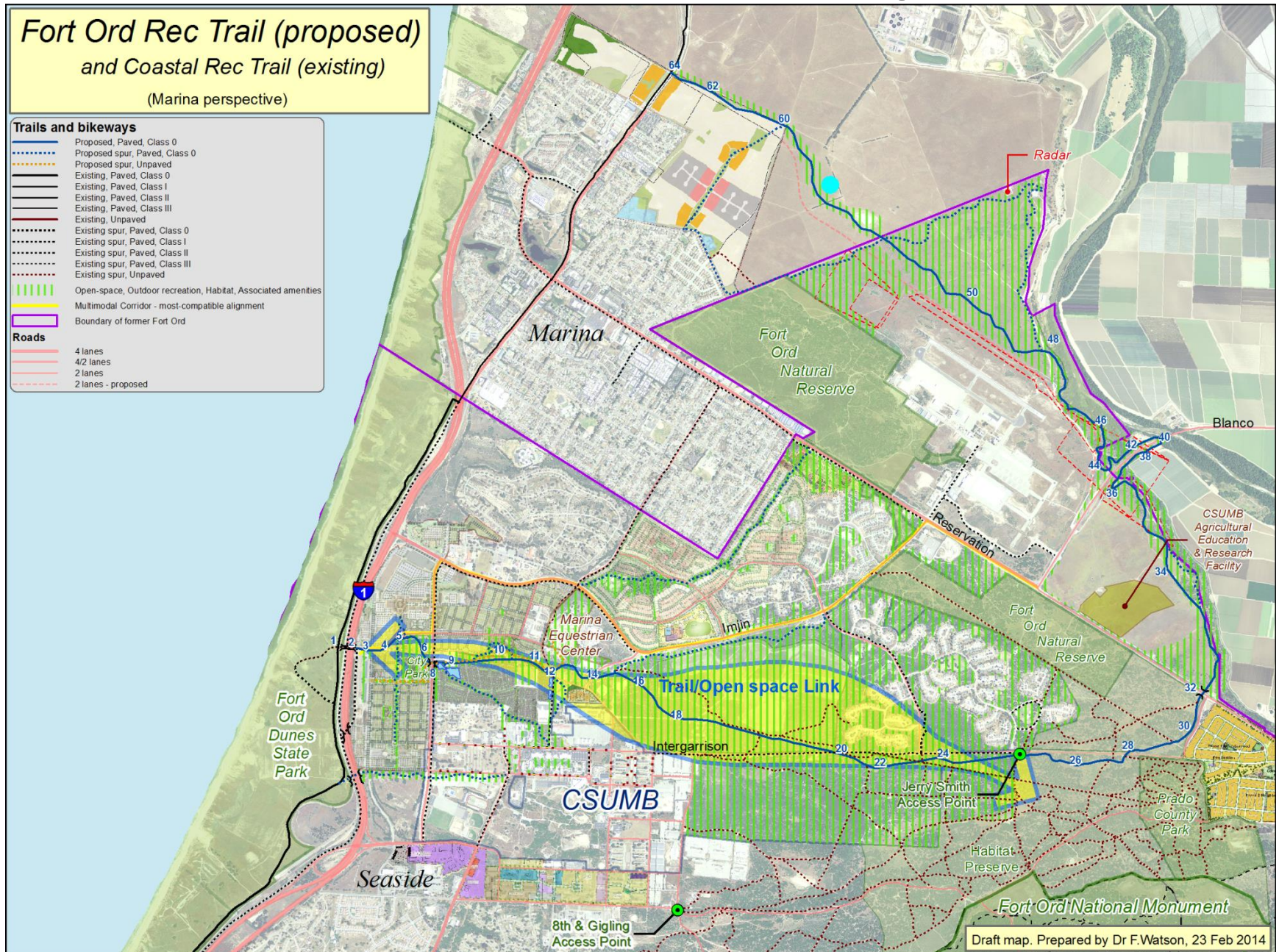

FORTAG – northern loop near CSUMB & Marina

Fort Ord Rec Trail and Greenway and Coastal Rec Trail

Trails and bikeways

- Proposed, Paved, Class 0
- Proposed, Paved, Class I
- Proposed alternate, Paved, Class 0
- Proposed spur, Paved, Class 0
- Proposed spur, Paved, Class I
- Proposed spur, Paved, Class 3
- Proposed spur, Unpaved
- Existing, Paved, Class 0
- Existing, Paved, Class I
- Existing, Paved, Class II
- Existing, Paved, Class III
- Existing, Unpaved
- Existing spur, Paved, Class 0
- Existing spur, Paved, Class I
- Existing spur, Paved, Class II
- Existing spur, Paved, Class III
- Existing spur, Unpaved

Boundary of former Fort Ord

Roads

- 4 lanes
- 4/2 lanes
- 2 lanes
- 2 lanes - proposed
- 1
- Multimodal Corridor - most-compatible alignment

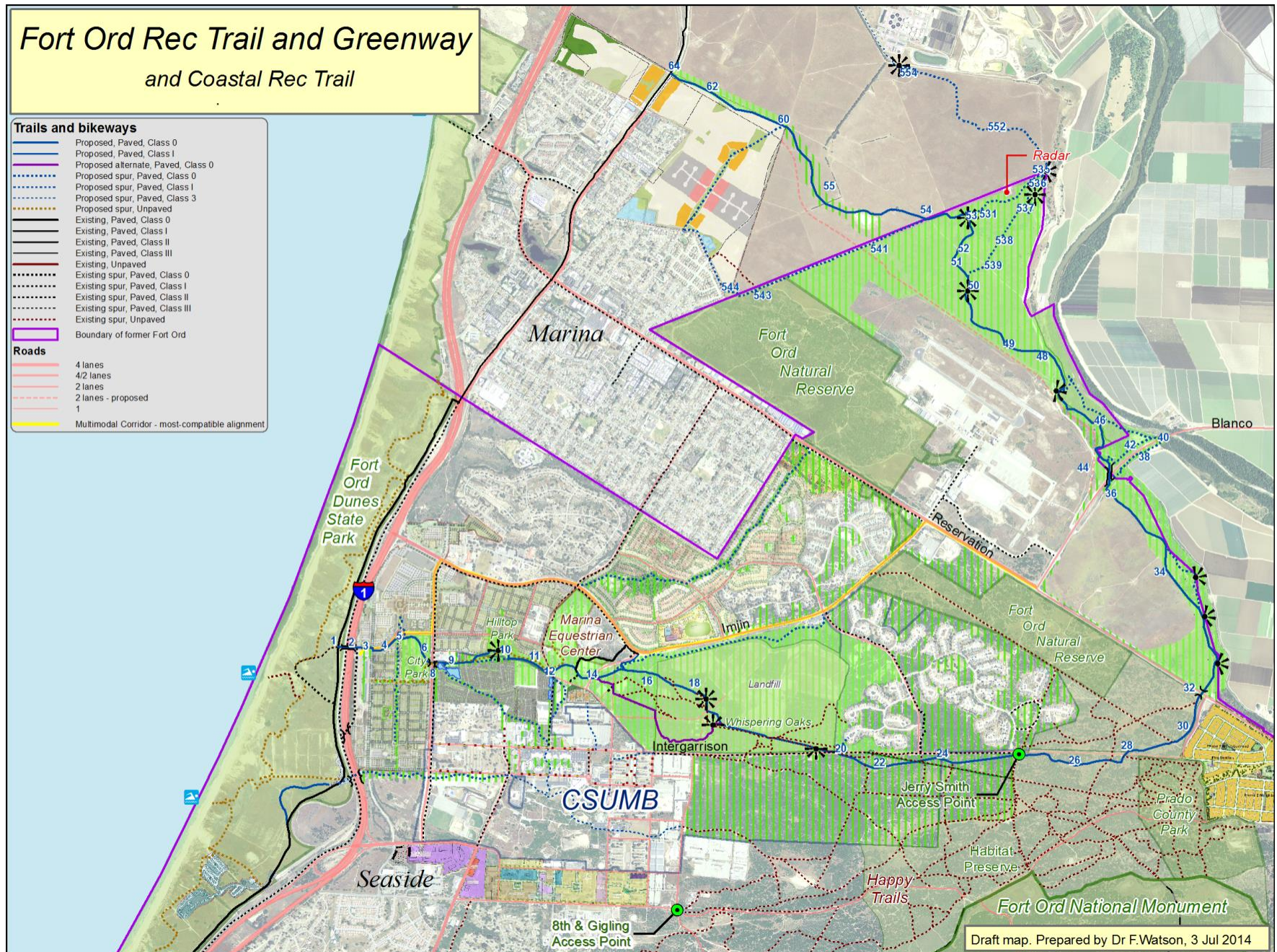

Existing Regional Park property on former Fort Ord: The Frog Pond – Opportunity to be a gateway to Fort Ord from the Monterey side

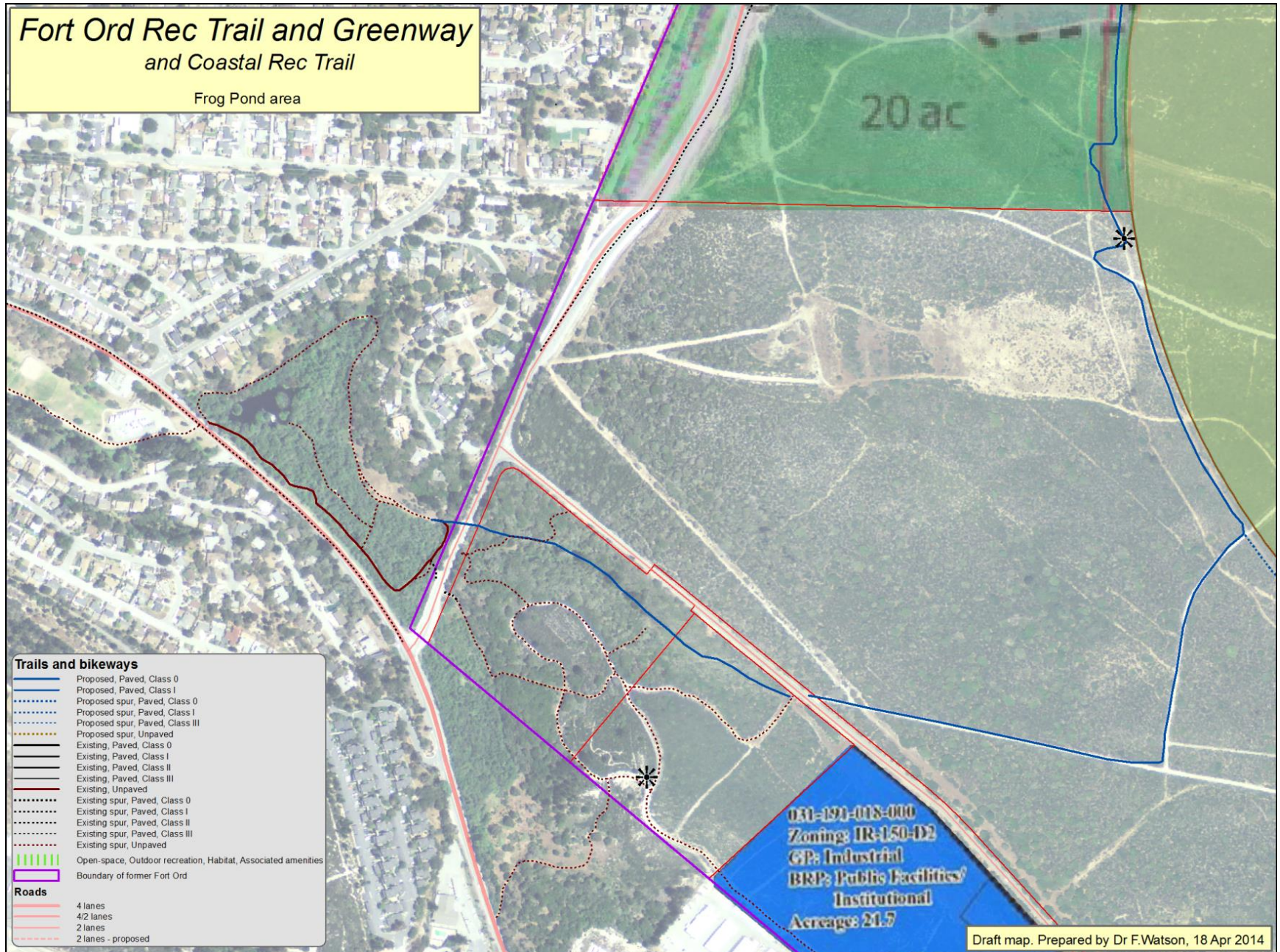

FORTAG southern loop: Trails and open space on former Fort Ord, serving Monterey, Del Rey Oaks, & Seaside; anchored by access through Frog Pond Regional Park

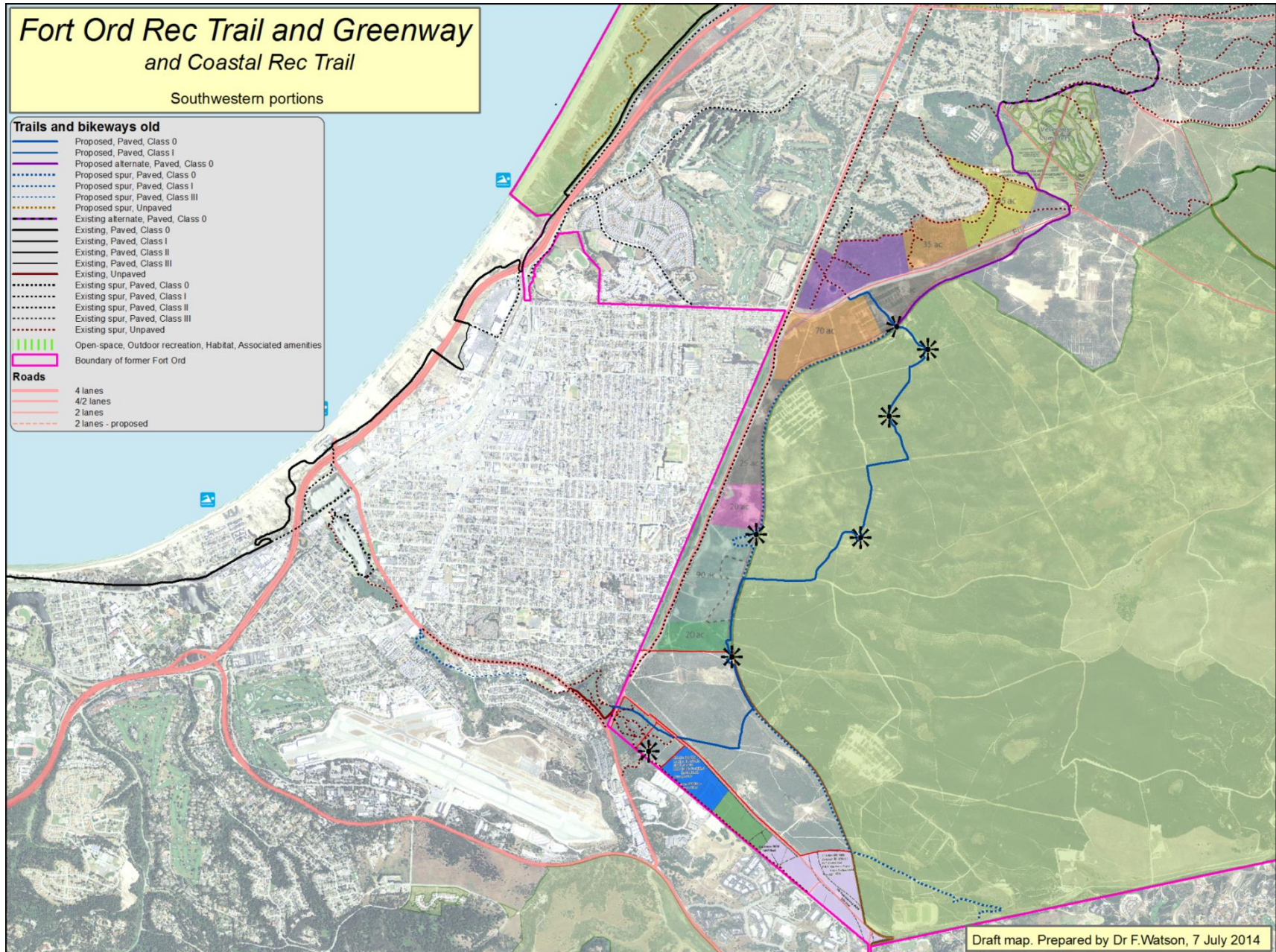

Fort Ord Rec Trail and Greenway and Coastal Rec Trail (Regional view)

- Trails and bikeways**
- Proposed, Paved, Class 0
 - Proposed, Paved, Class 1
 - Proposed alternate, Paved, Class 0
 - Proposed spur, Paved, Class 0
 - Proposed spur, Paved, Class I
 - Proposed spur, Paved, Class 3
 - Proposed spur, Unpaved
 - Existing alternate, Paved, Class 0
 - Existing, Paved, Class 0
 - Existing, Paved, Class I
 - Existing, Paved, Class II
 - Existing, Paved, Class III
 - Existing, Unpaved
 - Existing spur, Paved, Class 0
 - Existing spur, Paved, Class I
 - Existing spur, Paved, Class II
 - Existing spur, Paved, Class III
 - Existing spur, Unpaved
 - Boundary of former Fort Ord
- Roads**
- 4 lanes
 - 4/2 lanes
 - 2 lanes
 - 1 lane
 - 2 lanes - proposed

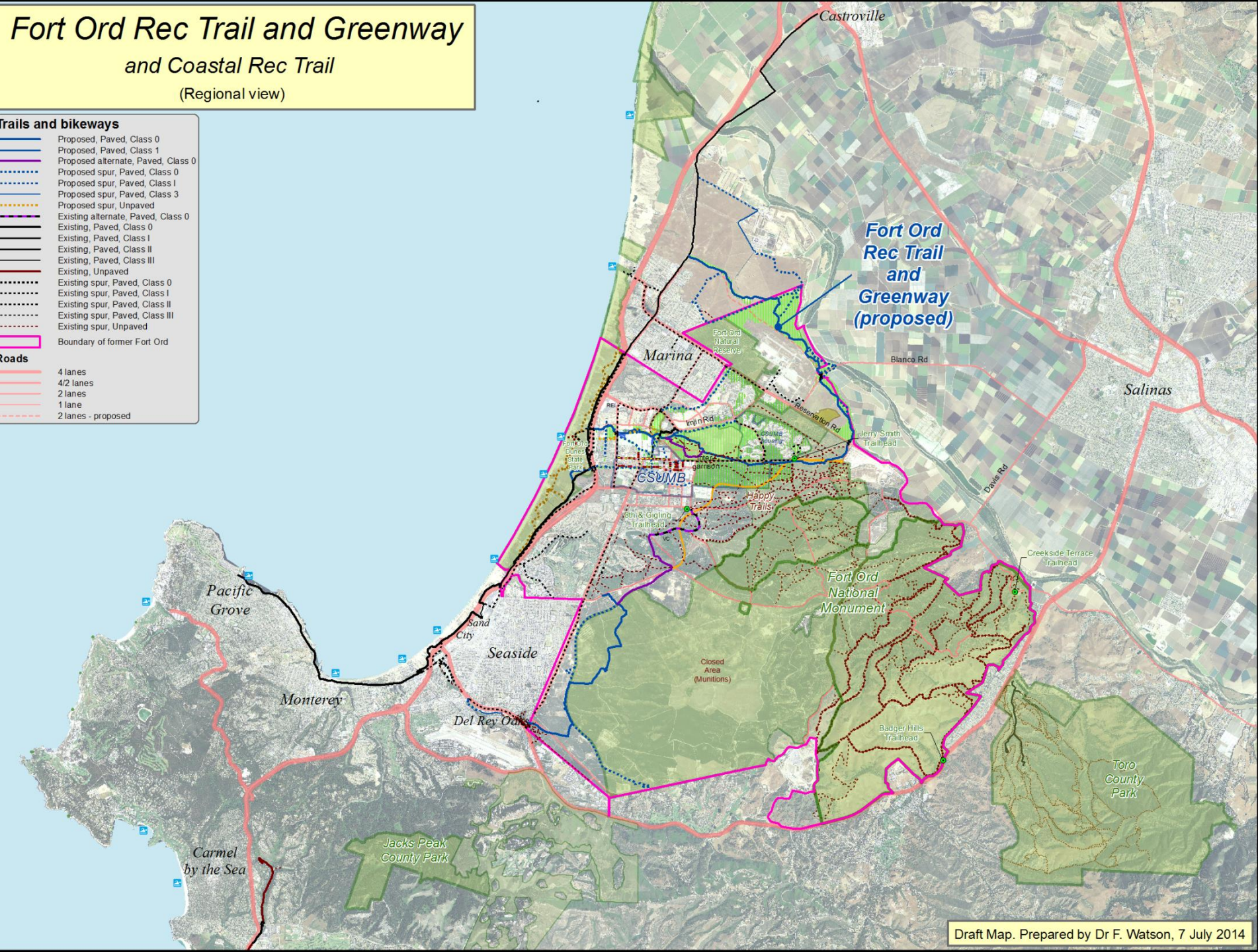

The FORTAG connects people to open-space

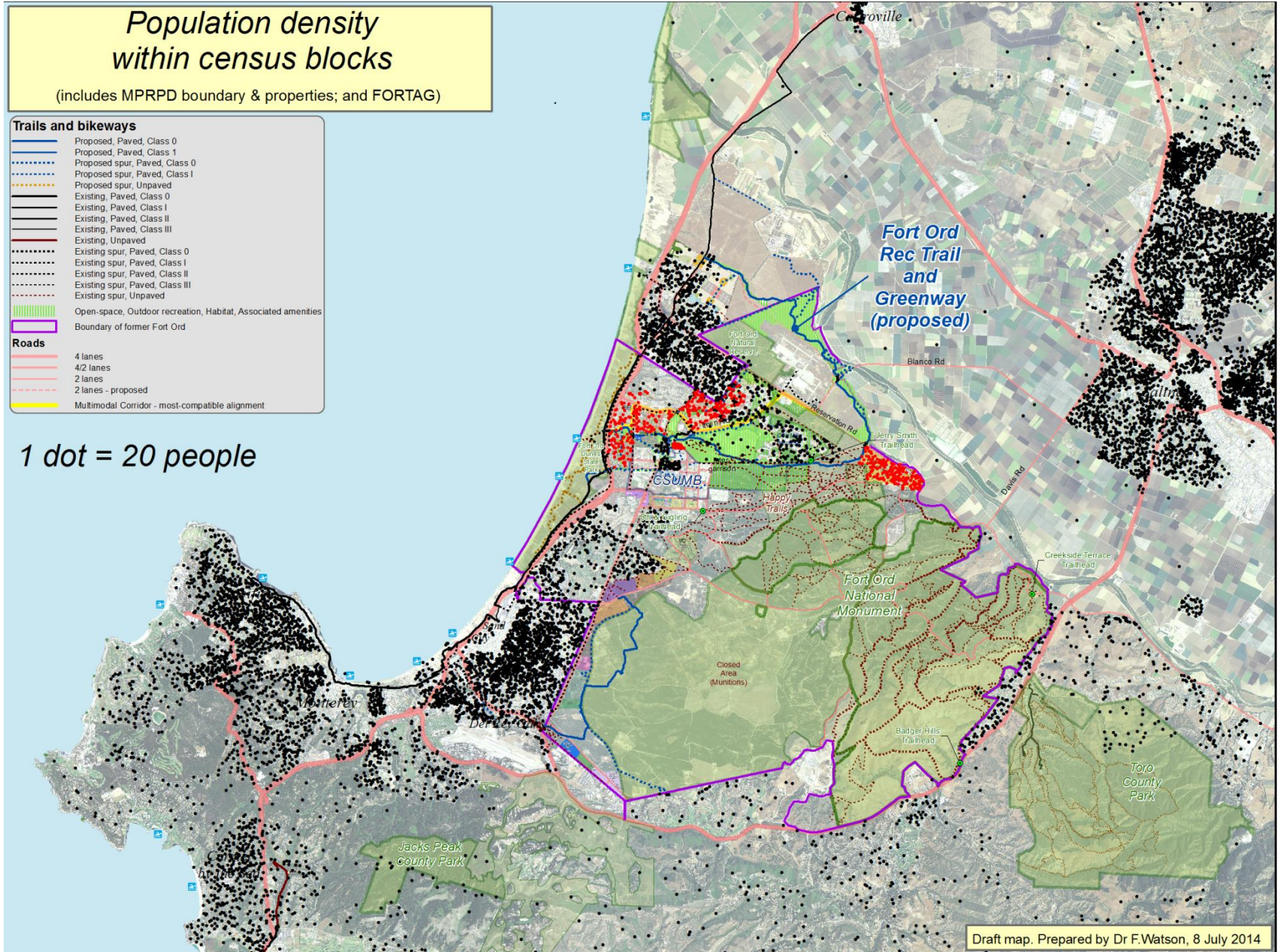













From Jerry Smith Trailhead to the ocean

Through Whispering Oaks,
past Marina Equestrian Center,
through Dunes at Monterey Bay,
intersecting with the Coastal Rec Trail



This Access Corridor
in honor of
Jerry Smith
Former
Seaside Mayor
and County Supervisor







CSUMB
Chapman
Science
Academic
Center



CSUMB
Building 1



CSUMB
dorms
North
Quad



**Future
dorms**
Promontory
at CSUMB











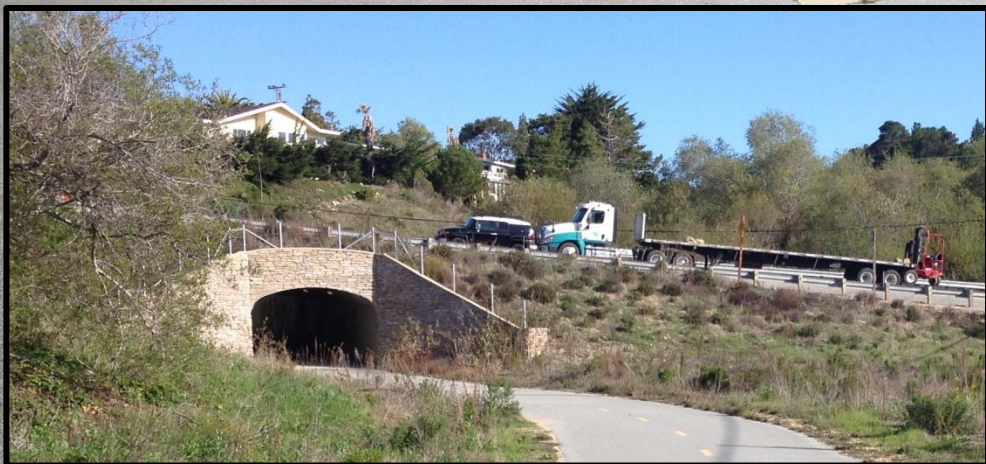







From Jerry Smith Trailhead to the Salinas River and back to Marina

Through Fort Ord habitat parcels,
past East Garrison Community,
along the Salinas River Bluffs,
down to the Salinas River,
behind the Marina Airport,
past Armstrong Ranch,
back to the Coastal Rec Trail at Lapis (north of Marina)



**NO
TRESPASSING**
PC 602 and all
California Vehicle
Codes Enforced
**ALL TRAILS
and AREAS
CLOSED**





Underpass







Blanco Canyon Bike Bridge – proposed bridge – high version

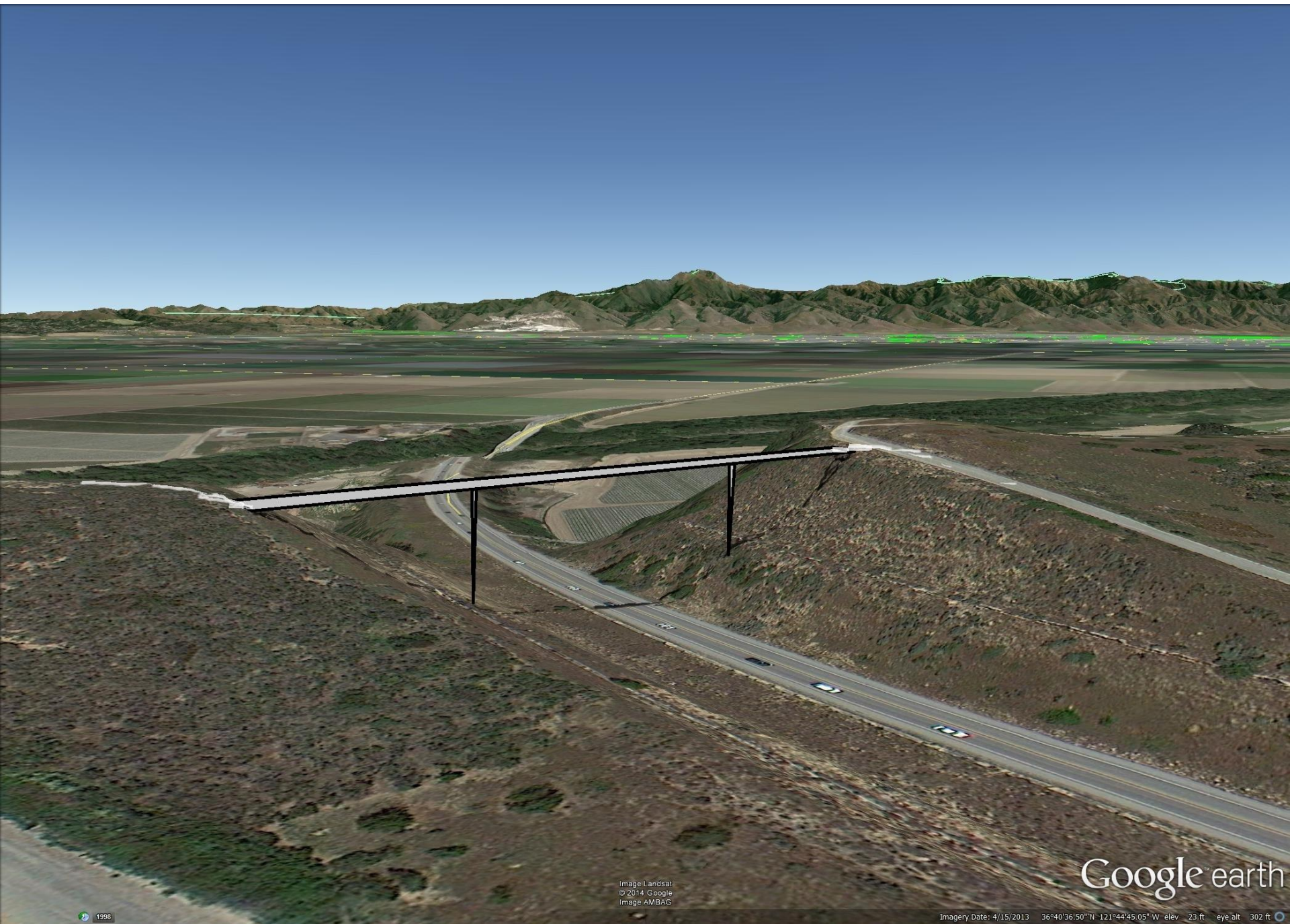



Former Fort Ord includes part of the Salinas River itself











SPEED
LIMIT
35





FORTAG / FORHA relationship

Fort Ord Rec Trail and Greenway and Coastal Rec Trail

Relationship to County's 2012 FORHA plan

(Fort Ord Recreational Habitat Area- Trail Master Plan - Admin Draft, March 12 2012)

Trails and bikeways - paved

- Proposed, Paved, Class 0
- Proposed, Paved, Class I
- Proposed spur, Paved, Class 0
- Proposed spur, Paved, Class I
- Existing, Paved, Class 0
- Existing, Paved, Class I
- Existing, Paved, Class II
- Existing, Paved, Class III
- Existing spur, Paved, Class 0
- Existing spur, Paved, Class I
- Existing spur, Paved, Class II
- Existing spur, Paved, Class III
- Boundary of former Fort Ord

Roads

- 4 lanes
- 4/2 lanes
- 2 lanes
- 2 lanes - proposed
- Multimodal Corridor - most-compatible alignment

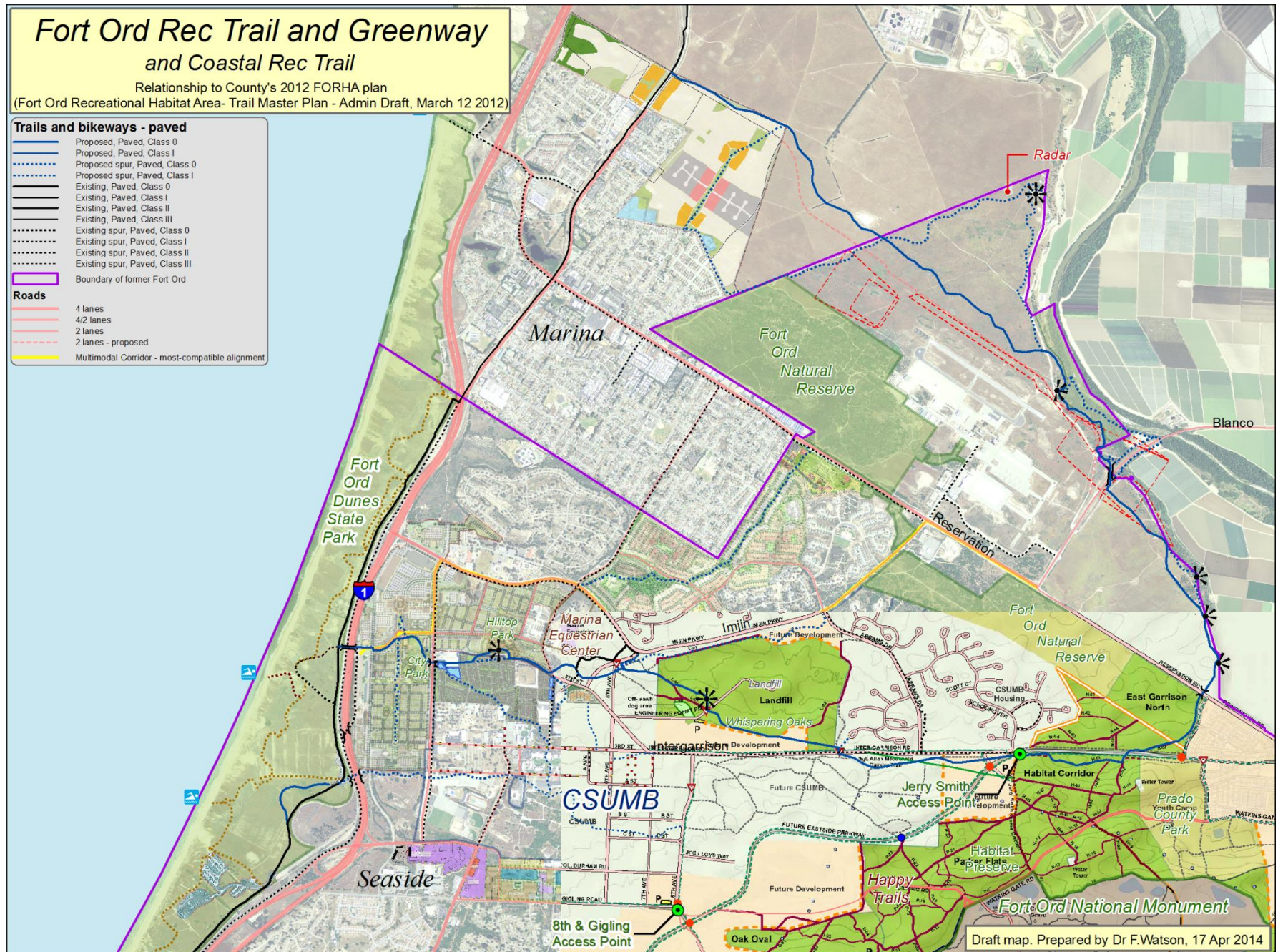

FORTAG – northern loop near CSUMB & Marina

Fort Ord Rec Trail and Greenway and Coastal Rec Trail

Trails and bikeways

- Proposed, Paved, Class 0
- Proposed, Paved, Class I
- Proposed alternate, Paved, Class 0
- Proposed spur, Paved, Class 0
- Proposed spur, Paved, Class I
- Proposed spur, Paved, Class 3
- Proposed spur, Unpaved
- Existing, Paved, Class 0
- Existing, Paved, Class I
- Existing, Paved, Class II
- Existing, Paved, Class III
- Existing, Unpaved
- Existing spur, Paved, Class 0
- Existing spur, Paved, Class I
- Existing spur, Paved, Class II
- Existing spur, Paved, Class III
- Existing spur, Unpaved

Boundary of former Fort Ord

Roads

- 4 lanes
- 4/2 lanes
- 2 lanes
- 2 lanes - proposed
- 1
- Multimodal Corridor - most-compatible alignment

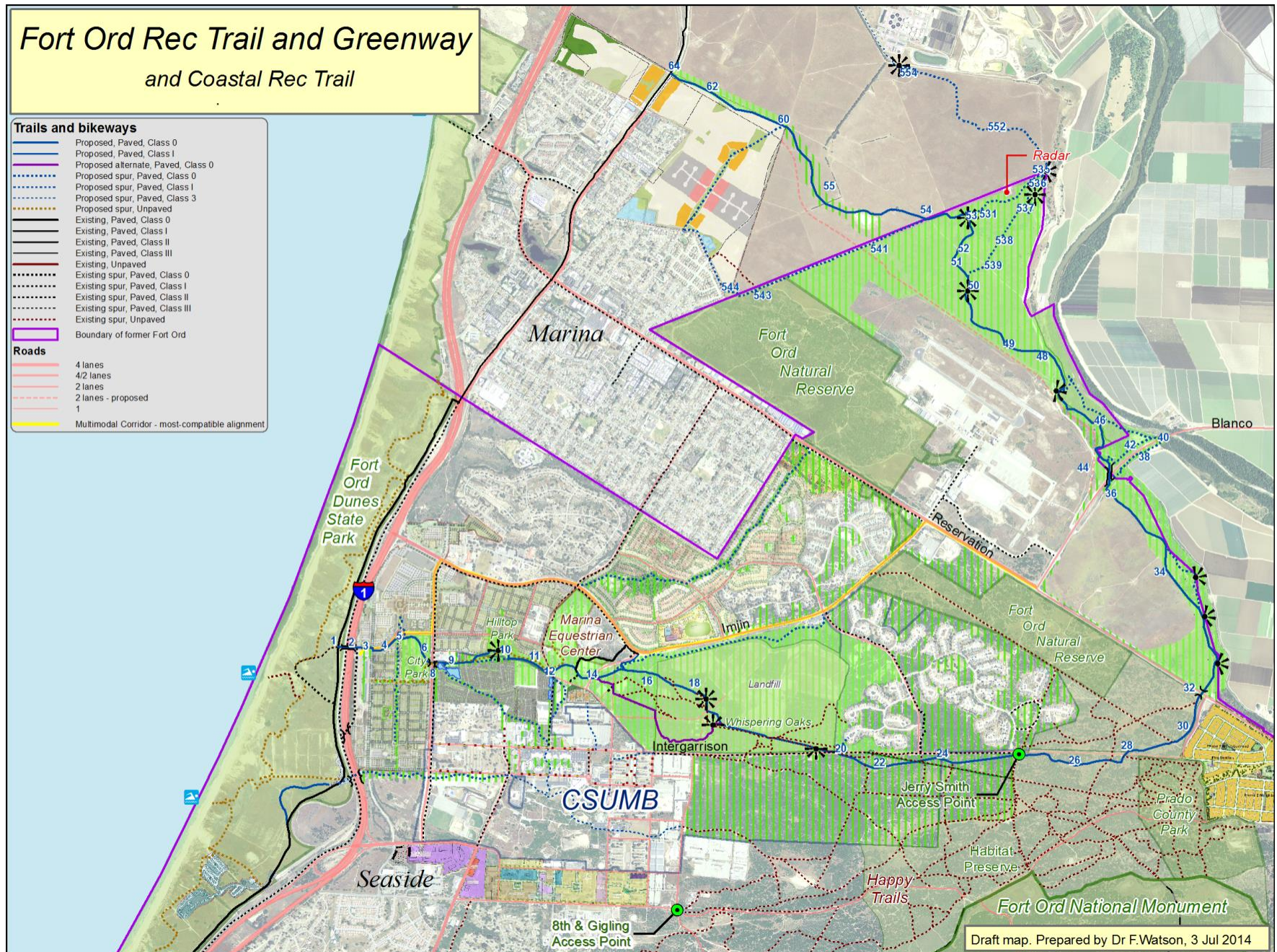

Fort Ord Rec Trail and Greenway and Coastal Rec Trail (Regional view)

- Trails and bikeways**
- Proposed, Paved, Class 0
 - Proposed, Paved, Class 1
 - Proposed alternate, Paved, Class 0
 - Proposed spur, Paved, Class 0
 - Proposed spur, Paved, Class I
 - Proposed spur, Paved, Class 3
 - Proposed spur, Unpaved
 - Existing alternate, Paved, Class 0
 - Existing, Paved, Class 0
 - Existing, Paved, Class I
 - Existing, Paved, Class II
 - Existing, Paved, Class III
 - Existing, Unpaved
 - Existing spur, Paved, Class 0
 - Existing spur, Paved, Class I
 - Existing spur, Paved, Class II
 - Existing spur, Paved, Class III
 - Existing spur, Unpaved
 - Boundary of former Fort Ord
- Roads**
- 4 lanes
 - 4/2 lanes
 - 2 lanes
 - 1 lane
 - 2 lanes - proposed

